

The Heirs of Thomas Campbell dec'd

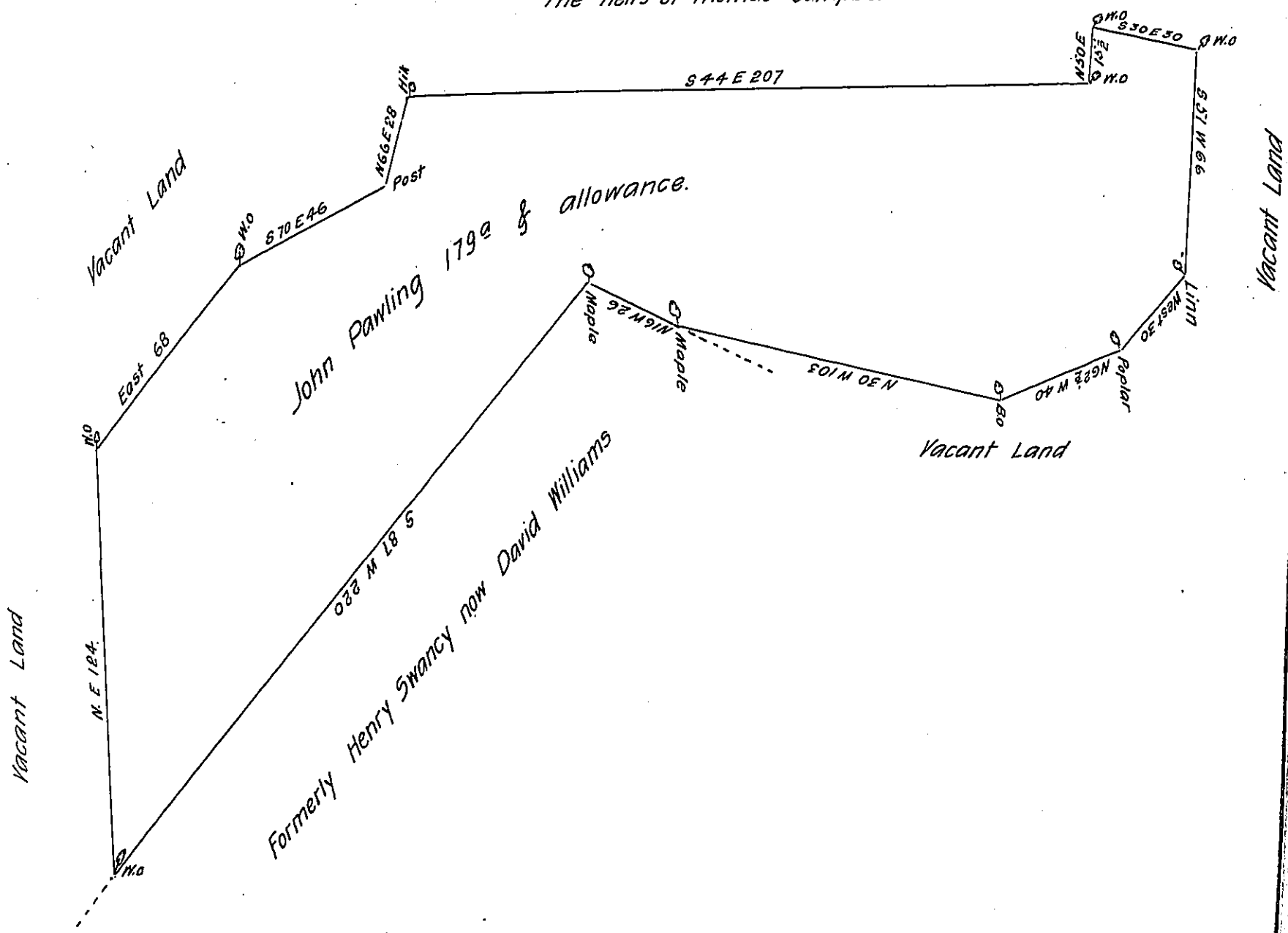

In Pursuance of an Application No 3100 dated the 19th day of March 1767. Surveyed unto John Pawling the above discribed tract of land called Margrets Plains. Situate in Newberry Township in the County of York. Containing One hundred and seventy nine acres and allowance of six acres P Cent for Roads &c?

P- Chas Lukens Dep. Sur

Surveyed 24th October 1767

To John Lukens Esquire

Survey- Gen^l

IN TESTIMONY that the above is a copy of the original remaining on file in the Department of Internal Affairs of Pennsylvania, made conformably to an Act of Assembly approved the 16th day of February, 1833, I have hereunto set my Hand and caused the Seal of said Department to be affixed at Harrisburg, this thirtieth day of June 1905.

Loose D. Brown
Secretary of Internal Affairs.